

JCEP Board Members, 2014-15

JCEP Officers

President – Jeff Myers
President Elect – Kim Gressley
Secretary – Pam Van Horn
Treasurer – Michael Darger

ANREP—Association of Natural Resource Extension Professionals (updated 9/1/2014)



Robert "Bob" Bardon
Past President, ANREP

Department of Forestry and
Environmental Resources
NC State University
Campus Box 8008
Raleigh, NC 27695-8008
Phone: 919-515-5575



Dean Solomon
President, ANREP

Michigan State University Extension
319 B North Lake Street
Boyne City, MI 49712
Phone: 231-582-6232
Email: solomon@anr.msu.edu

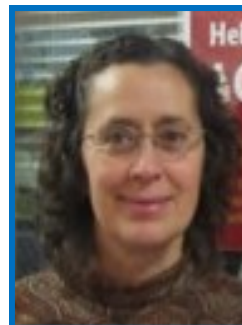

Diana M. C. Rashash, PhD EI
President –Elect, ANREP

NC Cooperative Extension Service
4024 Richlands Hwy.
Jacksonville NC 28540
Phone: [\(910\)455-5873](tel:(910)455-5873)
Fax: [\(910\) 455-0977](tel:(910)455-0977)
Email: diana_rashash@ncsu.edu

ESP—Epsilon Sigma Phi (updated 9/1/2014)



Jeffrey D. Myers
Past President, ESP

University of Maryland Extension
700 Agricultural Center Drive
Westminster, MD 21157
Phone: (410) 386-2760
Fax: (410) 876-0132
Email: jmyers15@umd.edu



Ann Berry
President, ESP

University of Tennessee Extension
218 Morgan Hall
Knoxville TN 37996-4512
Phone: (865) 974-8198
Email: aaberry@utk.edu



Patricia Dawson
President—Elect, ESP

Oregon State University
PO Box 100
Pendleton, OR 97801
Phone: (541) 278-5404
Email:
patricia.dawson@oregonstate.edu

NACAA—The National Association of County Agricultural Agents (updated 9/1/2014)



Henry D. Dorough
Past President, NACAA

Alabama Cooperative Extension System
1815 Cogswell Ave., #103
Pell City, AL 35125
Phone: 205-338-9416
Fax: 205-338-9417
Email: dorouhd@aces.edu



Mike Hogan
President, NACAA

831 College Ave., Suite D
Lancaster, OH 43130-1081
Phone: 740-653-5419
Fax: 740-687-7010
Email: hogan.1@osu.edu



Cynthia L. Gregg
President-Elect, NACAA

Brunswick County
100-A Tobacco Street
Phone: 434-848-2151
Fax: 434-848-4882
Cell: 434-532-7770
Email: clgregg@vt.edu

NACDEP— The National Association of Community Development Extension Professionals (updated 9/1/2014)



Michael Darger
Past President, NACDEP

University of Minnesota
Extension Center for
Community Vitality
1420 Eckles Ave., 462 Coffey Hall
Saint Paul, MN 55108-6068
Phone: 612-625-6246
Cell: 612-360-4478
Email: darger@umn.edu



Alison F. Davis
President, NACDEP

University of Kentucky
CEDIK, Executive Director
Associate Prof.
Dept of Ag Econ 411
E Barnhart Building
Lexington, KY 40546
Phone: 859-257-7260
E-mail: Alison.Davis@uky.edu



Stacey McCullough
President-Elect, NACDEP

University of Arkansas
Director Public Policy Center
Public Policy Center
2301 S. University Avenue
Little Rock, AR 72204
Phone: 501-671-2078
E-mail: smccullough@uaex.edu

NAE4-HA—The National Association of Extension 4-H Agents (updated 9/1/2014)



Pam Van Horn
Past President, NAE4-HA

201 Umberger Hall ,KSU
Manhattan, KS 66506-3404
Phone: (785) 532-5800
Email: pvanhorn@ksu.edu



Kim Gressley
President, NAE4-HA

University of Arizona Extension
820 E. Cottonwood Lane, Bldg C
Casa Grande, AZ 85122
Phone: (520) 836-5221 ext. 213
Cell: (520)-371-2333
Fax: (520)-836-1750
Email: ksgressley@gmail.com

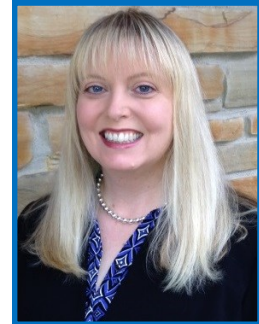

Lena D. Mallory
President-Elect, NAE4-HA

Marshall County Extension Agent
1933 Mayfield Highway
Benton, KY 42025
Phone:(270) 527-3285
FAX: (270) 527-1555
Email: lmallory@uky.edu

NAEPSDP—National Association of Extension Program &

Staff Development Professionals (updated 2/17/2015)



Scott Cummings
Past President, NAEPSDP

Texas A&M AgriLife Extension Service
600 John Kimbrough Boulevard,
Suite 128C
2116 TAMU
College Station, TX 77843
Phone: (979) 847-9388
Email: s-cummings@tamu.edu



Judith Barth
President, NAEPSDP

Colorado State University Extension
102K University Square
4040 Campus Delivery
Fort Collins, CO 80523
Phone: (970) 491-6345
Email: Judith.Barth@colostate.edu



Karen Ballard
President-Elect, NAEPSDP

University of Arkansas Division of Agriculture, Cooperative Extension Service
2301 S. University Avenue, Room 103G
Little Rock, AR 72204
Phone: (501) 671-2218
Email: kballard@uaex.edu

NEAFCS—The National Extension Association of Family and Consumer Sciences

(updated 9/1/2014)

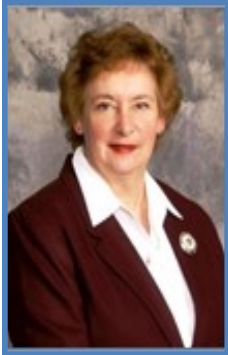

Kathleen A. Olson, M.S.
Past President, NEAFCS

University of Minnesota Extension
2285 Hallquist Avenue
Red Wing, MN 55066-3957
Office: 651-388-6544
Cell: 651-380-9339
Email: kaolson@umn.edu



Peggy, Ehlers
President NEAFCS

229 Main Street
Aurora, IN 47001
Phone: 812-926-1189
Fax: 812-926-3006
Email: pehlers@purdue.edu

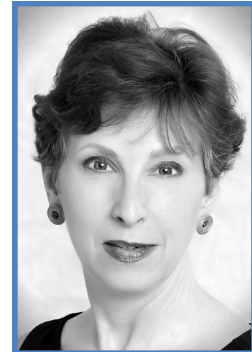

Debby Mathews
President-Elect NEAFCS

72 Brockford Road
Heflin, AL 36264
Phone: 256-463-1189
Fax: 256-452-1515
Email: matheen@aces.edu

NIFA-USDA Representative ECOP Representative

APLU Representative



Bill Hoffman
Chief of Staff

Office of the Director
1400 Independence Ave SW
Stop 2201
Washington DC 20250-2201
Phone: (202) 401-1112
Fax: (202) 401-6156
Email: whoffman@nifa.usda.gov



Chuck Hibberd
Dean and Director
University of Nebraska
Lincoln Extension

211 Agricultural Hall
Lincoln, NE 68583-0703
Phone: 402-472-2966
Cell: 402-540-5932
Fax: 402-472-5557
Email: hibberd@unl.edu



L. Washington Lyons
Executive Administrator, AEA
1890's Extension Directors

Phone: 336-340-6465
Email: lwlyons@ncat.edu

APLU Representative

**JCEP Representative to
ECOP Budget and
Legislative Committee**

**JCEP
Executive Director**



Lyla Houglum
Executive Director
Western Extension
Directors Association

125E Ballard Extension Hall
Corvallis, OR 97331
Phone: 541-737-9920
Email: lyla.houglum@oregonstate.edu



Stan Moore
Senior Extension Educator

P.O. Box 427
203 E. Cayuga
Bellaire, MI 49615
Phone: 231-533-8818
Email: moorest@msu.edu



Bob Ohlensehlen
JCEP Executive Director

450 Falls Avenue Suite 106
Twin Falls, ID 83301
Phone: 208-736-4495
C ell: 208-539-1279
Fax: 208-736-6081
Email: JCEPOffice@jcep.org